

SCHEDULE OF JOINERY.

NO	TYPE	SIZE	SILL	TOP	DESCRIPTION	REMARKS	
1	D	2000	2100	2100	T.W. PANELLLED DOOR (2/3 GRILLE & 1/3 PANEL)	2 SHUTTERS	
2	D <sub>1</sub>	1800	2100	2100	T.W. PANELLLED DOOR	2 SHUTTERS	
3	D <sub>2</sub>	1600	2100	2100	T.W. FRAMED GRILLE DOOR	2 SHUTTERS	
4	D <sub>3</sub>	1000	2100	2100	T.W. PANELLLED DOOR	SINGLE SHUTTER	
5	D <sub>4</sub>	750	2100	2100	T.W. PANELLLED DOOR	DO	
6	D <sub>5</sub>	900	1800	1800	M.S. GRILLE DOOR	DO	
7	W <sub>1</sub>	2800	1300	800	2100	T.W. GLAZED WINDOW WITH GRILLE	5 SHUTTERS
8	W <sub>2</sub>	2500	1300	800	2100	DO	DO
9	W <sub>3</sub>	2300	1300	800	2100	DO	DO
10	W <sub>4</sub>	1800	1300	800	2100	DO	4 SHUTTERS
11	W <sub>5</sub>	1500	1300	800	2100	DO	3 SHUTTERS
12	W <sub>6</sub>	1600	1300	800	2100	DO	3 SHUTTERS
13	W <sub>7</sub>	1200	1300	800	2100	DO	2 SHUTTERS
14	W <sub>8</sub>	1000	1300	800	2100	DO	2 SHUTTERS
15	W <sub>9</sub>	1000	1300	800	2100	(800 FROM MID. LANDING)	T.W. FIXED GLAZING
16	V	1500	600	1500	2100	T.W. GLAZED VENTILATOR, TOP HING.	3 PANELS
17	V <sub>1</sub>	1000	600	1500	2100	DO	DO
18	V <sub>2</sub>	600	600	1500	2100	DO	DO
19	W <sub>10</sub>	1500	1300	800	2100	T.W. GLAZED WINDOW WITH UPPER & LOWER SHUTTERS	(REFER DRG NO 6 OF JOB NO 2388)
20	W <sub>11</sub>	1600	1300	800	2100	DO	DO

- NOTES
- ALL DIMENSIONS IN MILLIMETERS
  - PLINTH AREA  
GROUND FLOOR 380.52 SQ.M  
FIRST FLOOR 380.52  
SECOND FLOOR 380.52  
THIRD FLOOR 380.52  
TOTAL 1521.08 M<sup>2</sup>
  - ACCOMMODATION PROVIDED:  
GROUND FLOOR 3 STUDENTS  
FIRST FLOOR 23 STUDENTS  
SECOND FLOOR 23 STUDENTS  
THIRD FLOOR 23 STUDENTS  
TOTAL 72 STUDENTS  
ULTIMATE ACCOMMODATION 143
  - THIS DRAWING SUPERSEDES DRG NO. 2 OF JOB NO 2388
  - FOR REAR ELEVATION REFER DRG NO. 6 OF JOB NO. 2388
  - THIS DRG. HAS BEEN APPROVED BY S.E. P.W.D. MADRAS. NO. P.W.D. MISC. 503/84 DT. 14.12.84

FRONT ELEVATION

SECTION AB

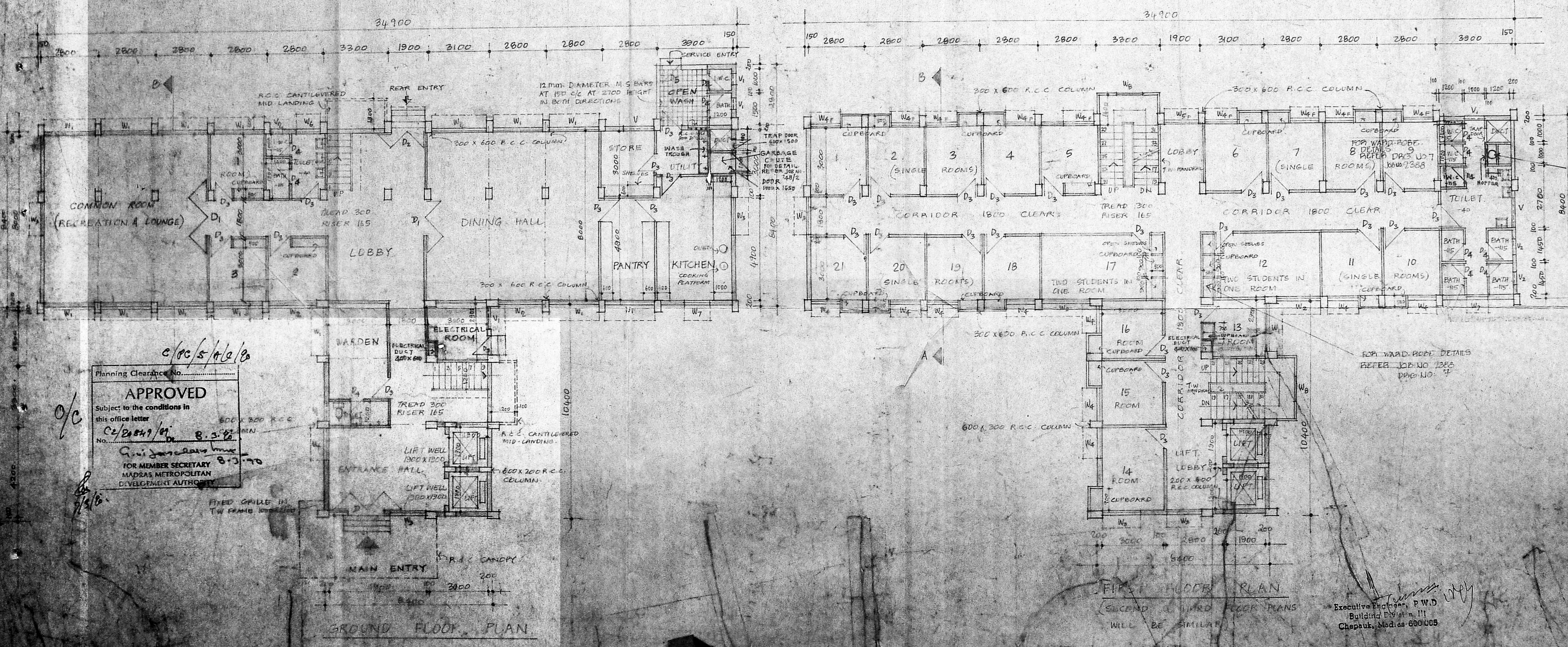

GROUND FLOOR PLAN

FIRST FLOOR PLAN

SECOND & THIRD FLOOR PLANS WILL BE SIMILAR

Executive Engineer, P.W.D. Building Division III Chepak, Madras-600 008

APPROVED  
Subject to the conditions in this office letter  
No. C/2/2447/84  
B.S. 52  
For Member Secretary  
MADRAS METROPOLITAN DEVELOPMENT AUTHORITY

- THIS DRG. HAS BEEN APPROVED BY S.E. P.W.D. MADRAS. NO. P.W.D. MISC. 503/84 DT. 14.12.84
- THIS DRG. HAS BEEN APPROVED BY S.E. P.W.D. MADRAS. NO. P.W.D. MISC. 503/84 DT. 14.12.84
- BASED ON THE S.O. (100) LA NO. P.W.D. 223 (ET. DATED 18.11.83) THE COVERED AREA HAS BEEN CONTAINED IN 200 X 600 THE LIFT COLUMN STAIRS (200 X 600) AS INDICATED

NO.	REVISION	SIGN	DATE
1	Smiley plan		

CHIEF ARCHITECT - SENIOR ARCHITECT

ARCHITECT ASSIST. ARCHITECT

OFFICE OF THE CHIEF ARCHITECT - MADRAS

SCALE 1:100 DATE 4.7.85

DEALT BY: SVANGLAND JOB NO: 2388 DRG NO: 3

CHECKED BY: 2388 3

PROPOSED P.G. HOSTEL AT K.G. HOSPITAL MADRAS

GROUND & FIRST FLOOR PLANS

PUBLIC WORKS DEPT.  
TAMIL NADU.



- | S.No. | NOTE   |
|-------|--|
| 1.    | THIS SITE PLAN HAS BEEN PREPARED BASED ON THE DRG. FURNISHED BY THE E.E. MARINA DIVISION, MADRAS-5 DT. 1.6.83. |
| 2.    | FOR CAMPUS SITE LOCATION, REFER DRG NO. 5 OF J.O.B NO. 2388.   |

NURSES QUARTERS.

Planning Clearance No. ....

**APPROVED**  
FOR FUTURE STAGE

Subject to the conditions in this office letter

No. C2/20849/89 Dt. 8.3.90

G. V. JAYARAJAN  
FOR MEMBER SECRETARY  
MADRAS METROPOLITAN  
DEVELOPMENT AUTHORITY

LOCATION (A) ENLARGED

Executive Engineer, P.W.D.  
Building Division III  
Chennai, Madras-600 005

S.No.	REVISION	SIGN	DATE

CHIEF ARCHITECT	SENIOR ARCHITECT
-----------------	------------------

ARCHITECT	ASST. ARCHITECT
-----------	-----------------

OFFICE OF THE CHIEF  
ARCHITECT, MADRAS-5.

SCALE: 1:200	DATE: 10.6.83.
--------------	----------------

DEALT BY: S. ANUPAMANI	JOB NO: 2388	DRG. NO: 4
CHECKED BY: EVANGELINE		

KASTURBA GANDHI  
HOSPITAL, MADRAS-5.

SITE PLAN (PART LAYOUT (A))

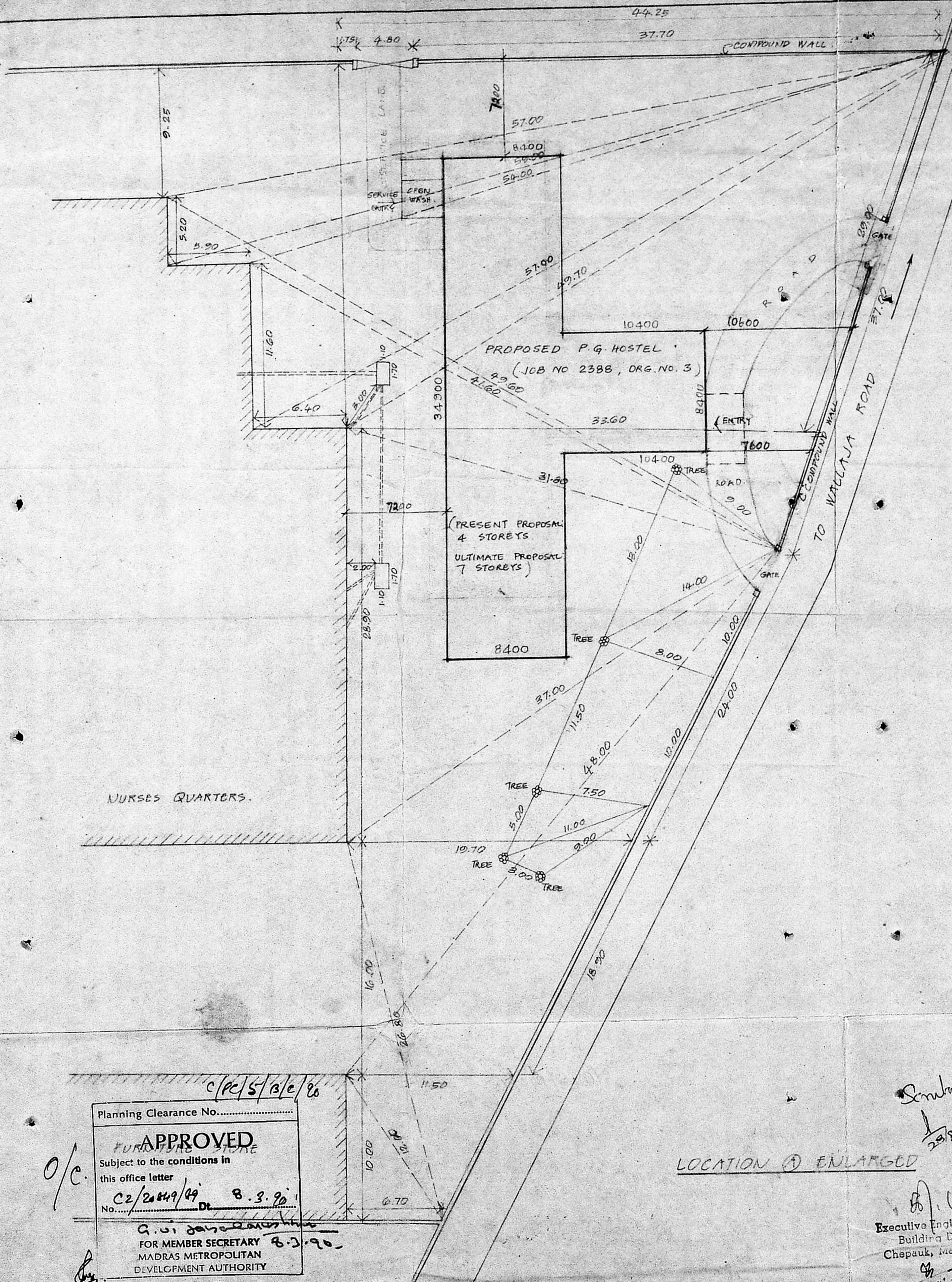

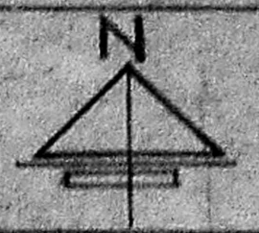

- NOTES
1. THIS SITE PLAN HAS BEEN PREPARED BASED ON THE DRAWING FURNISHED BY THE E.E. DIVISION MADRAS-5 DATED 1.6.55.
  2. FOR OTHER PROPOSALS IN THE CAMPUS, REFER THE EARLIER PART LAYOUT PLANS IN JOB NO. 2388, DRG. NO. 614.

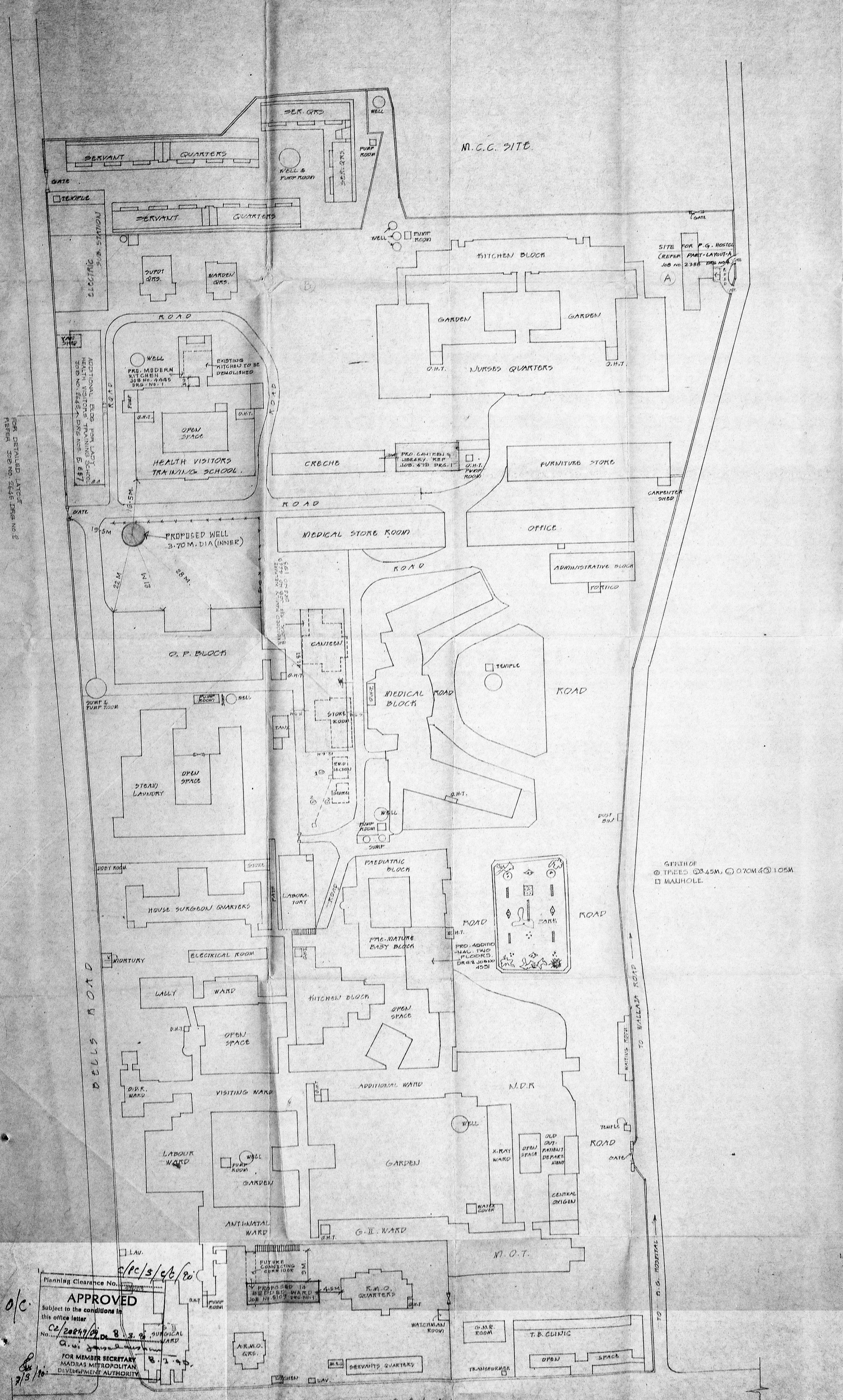

- REVISION
1. PRO-14-BEDDED WARD HAS BEEN MARKED IN THE LAY-OUT PLAN VIDE E.E. PWD BLDG. DIVN D LETTER NO. 30/28/M/87/F DT. 22-1-57
  2. REFINED CENTRAL BLOCK HAS BEEN MARKED IN THE LAY-OUT PLAN VIDE E.E. PWD BLDG. DIVN D LETTER NO. 30/28/M/87/F DT. 22-1-57
  3. PROPOSED FAMILY HELPERS BLOCK HAS BEEN MARKED IN THE LAY-OUT PLAN VIDE SUPD. LR NO. 3590/P&D/85 DATED 3-7-55
  4. PROPOSED CAUTION BLOCK HAS BEEN MARKED IN THE LAY-OUT PLAN VIDE SUPD. LR NO. 3590/P&D/85 DATED 3-7-55
  5. ONLY ONE FLOOR HAS BEEN SUGGESTED FOR THE PRO- PREMATURE BABY UNIT
  6. TWO ADDITIONAL FLOORS HAVE BEEN ADDED TO THE PREMATURE BABY BLOCK VIDE SUPD. LR 3590/P&D/85 DT 4-5-55
  7. PROPOSED MODERN KITCHEN HAS BEEN MARKED IN THE LAY-OUT PLAN VIDE E.E. BLDG. DIVN D LETTER NO. 348/M/84/F DT. 20-5-54
  8. LOCATION OF THE PROPOSED WELL NEAR NEW C.P. BLOCK SUGGESTED BY EE PWD WHICH WILL FALL WITHIN THE BUILDING HAS BEEN MARKED IN THE LAY-OUT PLAN

S/N	REVISION	SIGN	DATE
1			
2			
3			
4			
5			
6			
7			
8			

OFFICE OF THE CHIEF ARCHITECT, MADRAS-5.  
SCALE: 1:500  
DATE: 8.6.1955  
JOB NO: 2388  
DRG NO: 5 R 7  
KASTURBA GANDHI HOSPITAL, MADRAS-5.  
SITE PLAN

Planning Clearance No. *c/p/s/c/b/p*  
**APPROVED**  
Subject to the conditions in this office letter  
No. *CE/2087/50* Dt. *8.3.55*  
FOR MEMBER SECRETARY  
MADRAS METROPOLITAN DEVELOPMENT AUTHORITY

Executive Engineer, P.W.D.  
Building Division III  
Chennai, Madras-600 008

DAKATHI DALAI